

ELEVATION

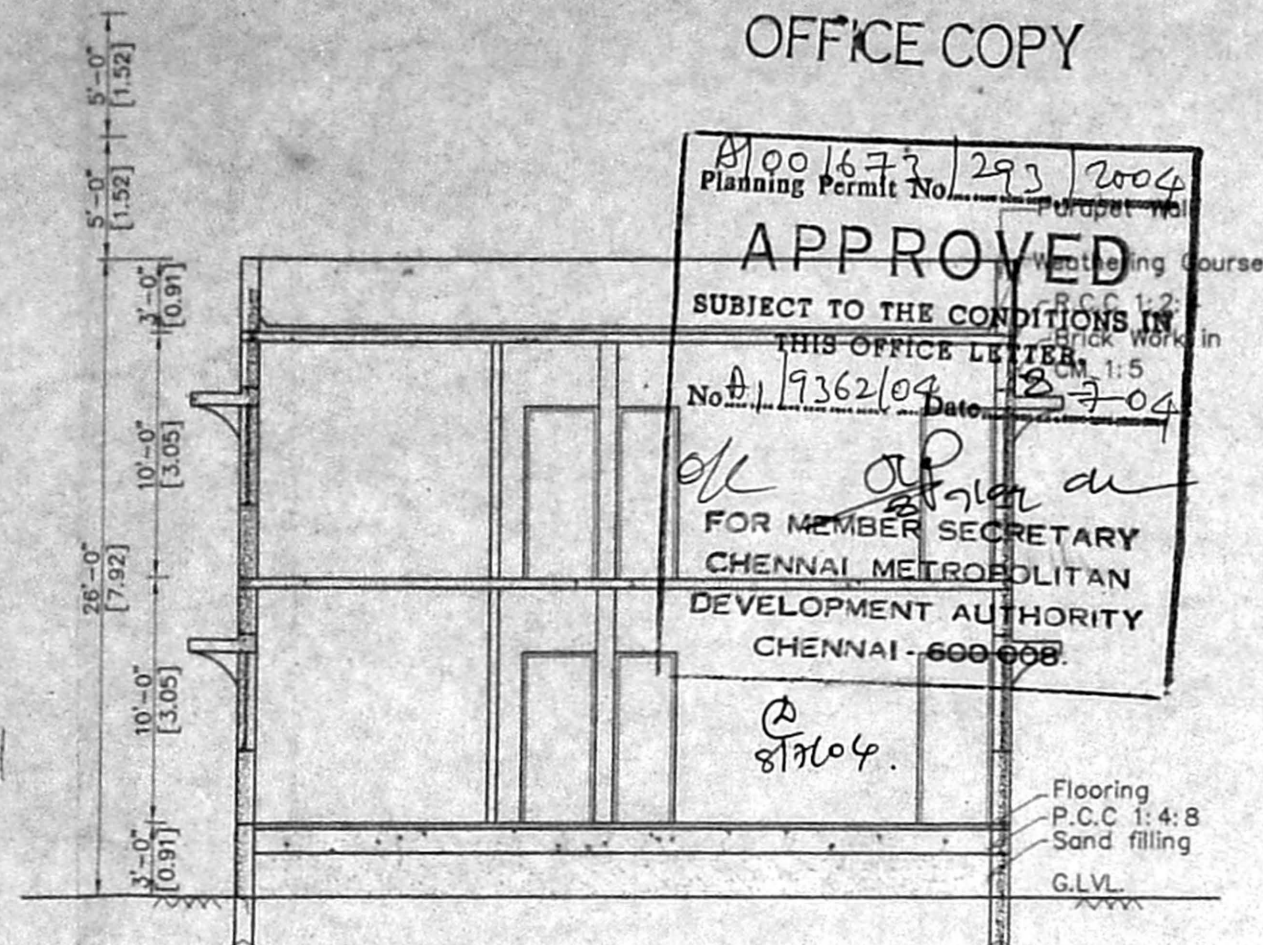

SECTION ON 'AA'

OFFICE COPY

Approved  
 SUBJECT TO THE CONDITIONS IN THIS OFFICE LETTER  
 No. 19362/04 Date 27-04-2004  
 FOR MEMBER SECRETARY  
 CHENNAI METROPOLITAN  
 DEVELOPMENT AUTHORITY  
 CHENNAI - 600 098

Flooring  
 P.C.C 1:4:8  
 Sand filling  
 G.L.V.

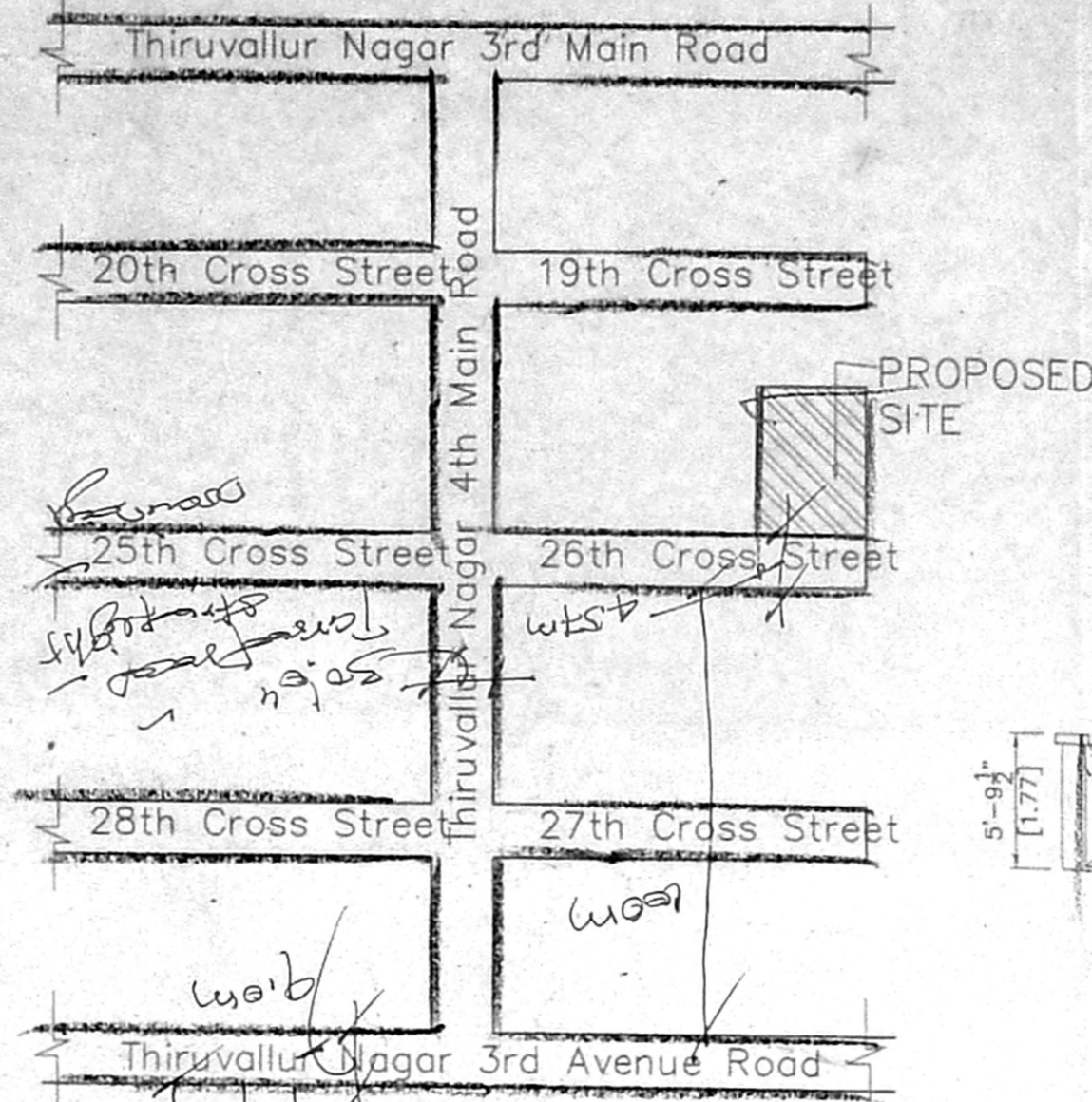

KEY PLAN (N.T.S)

Inspection plan  
 site was inspected on 14-05-04.  
 proposed consists, work not commencing  
 existing building got to be demolished.  
 site abuts the public road  
 width 15.0' & turned  
 street lights  
 drainage  
 distance between the site  
 and the H.P.L. is 222 mtrs  
 and a public road is passing  
 between the compound wall & the H.P.L.

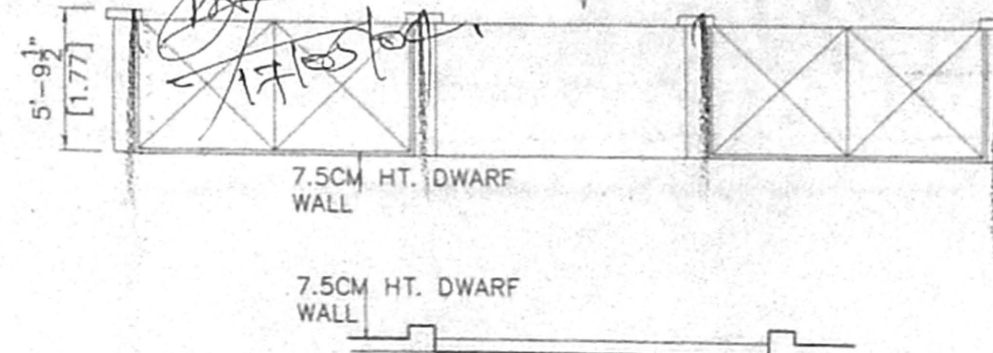

PRO. DETAILS OF GATE & COMPOUND WALL

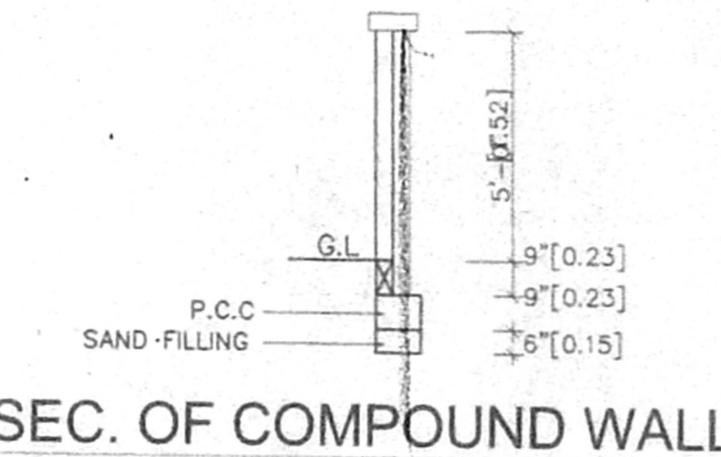

SEC. OF COMPOUND WALL

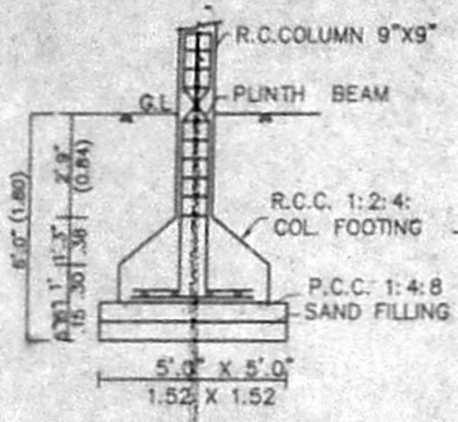

Foundation Detail

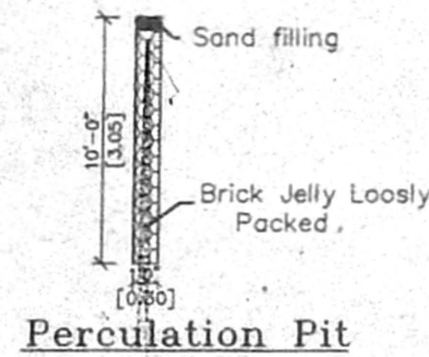

Percolation Pit

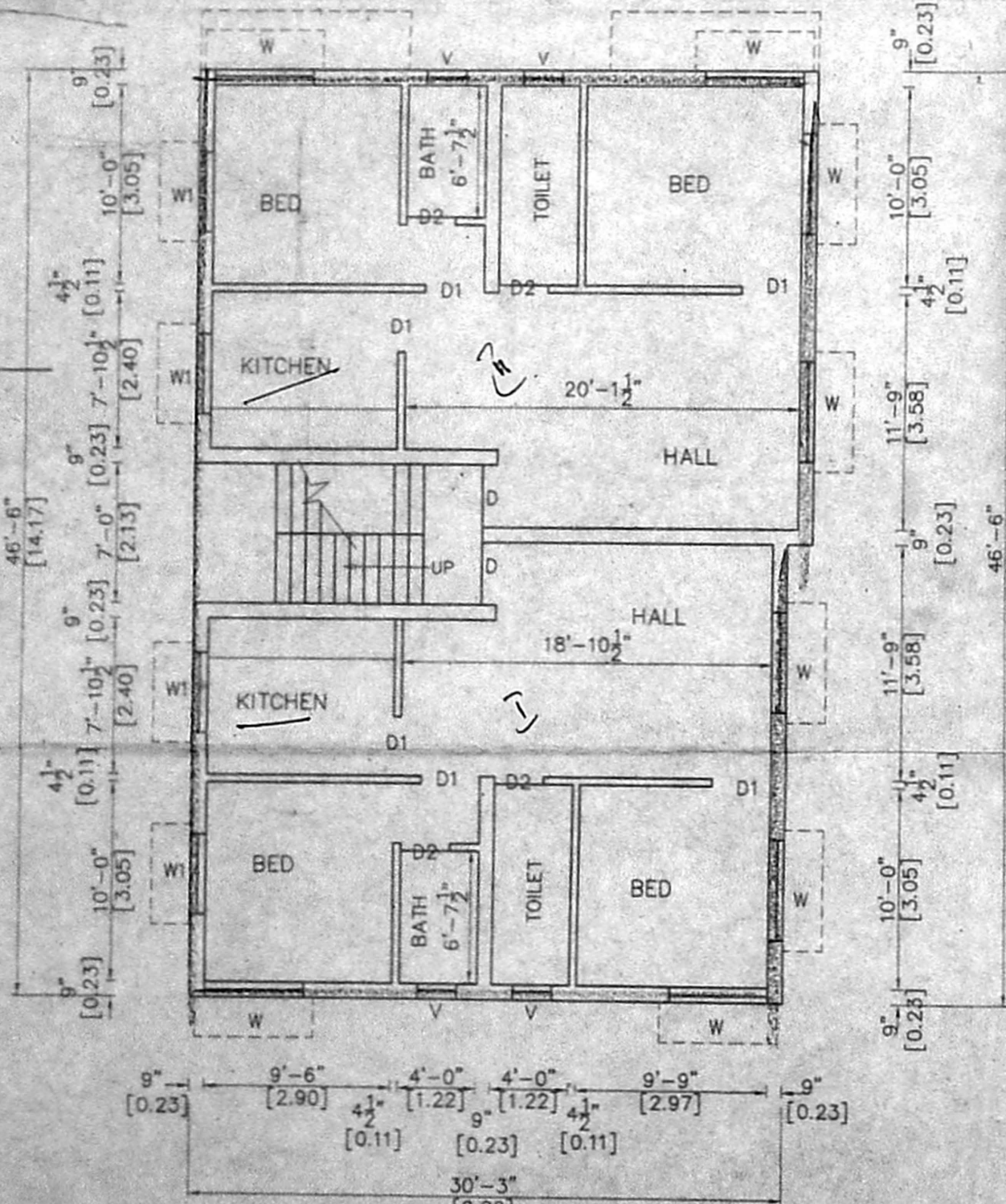
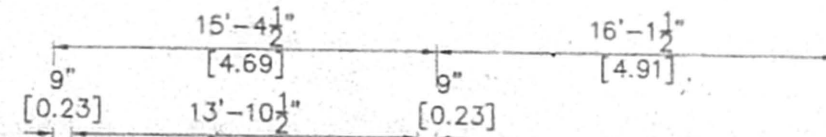
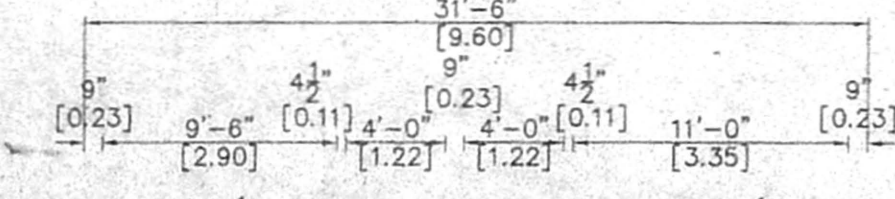
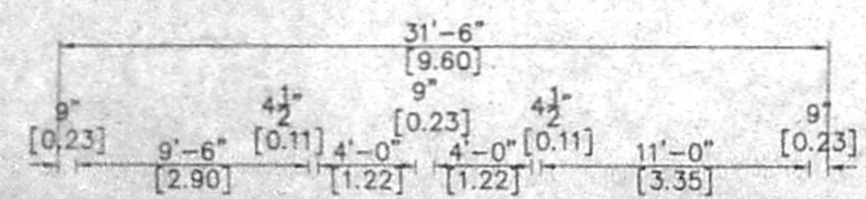

GROUND FLOOR PLAN

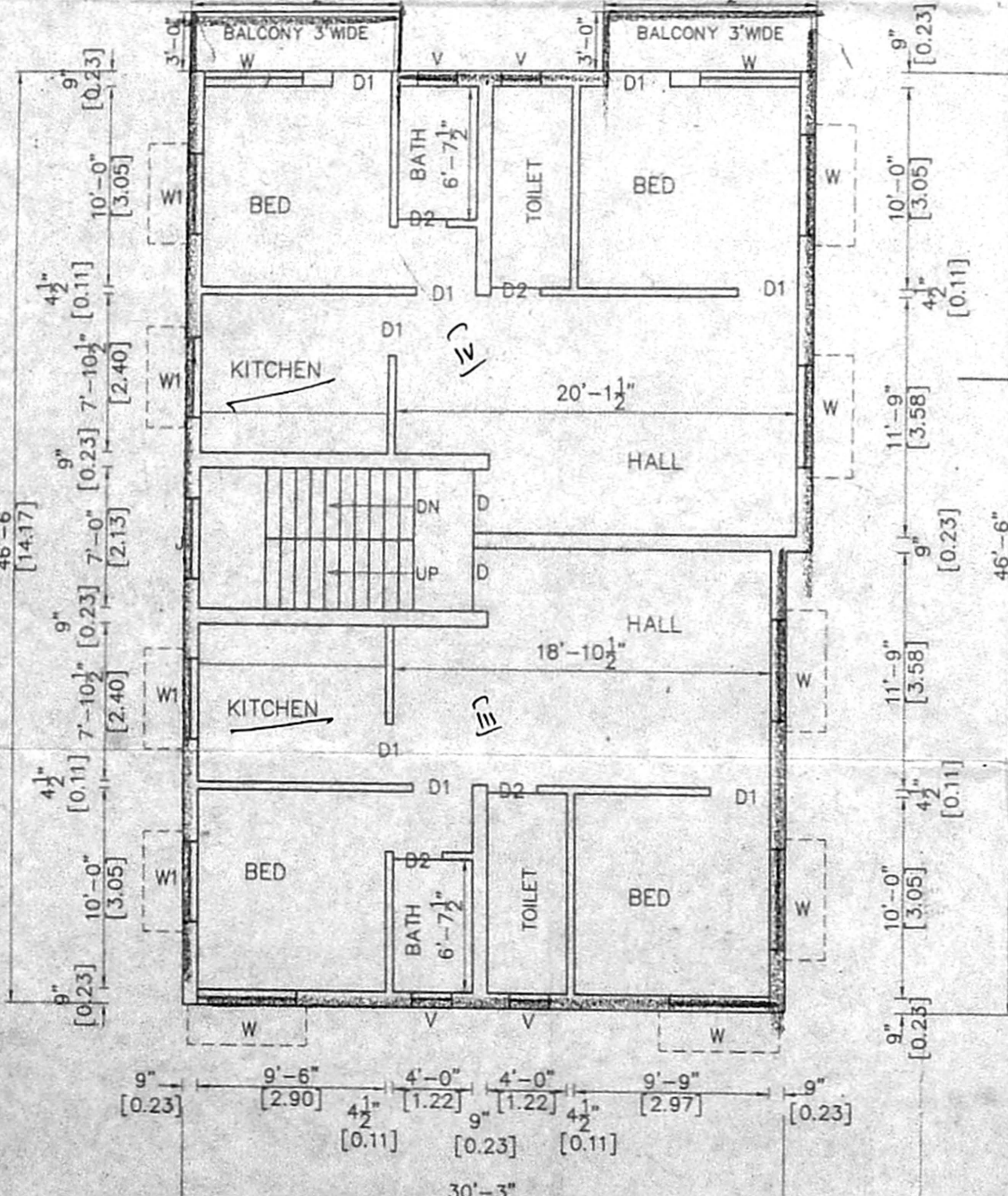

FIRST FLOOR PLAN

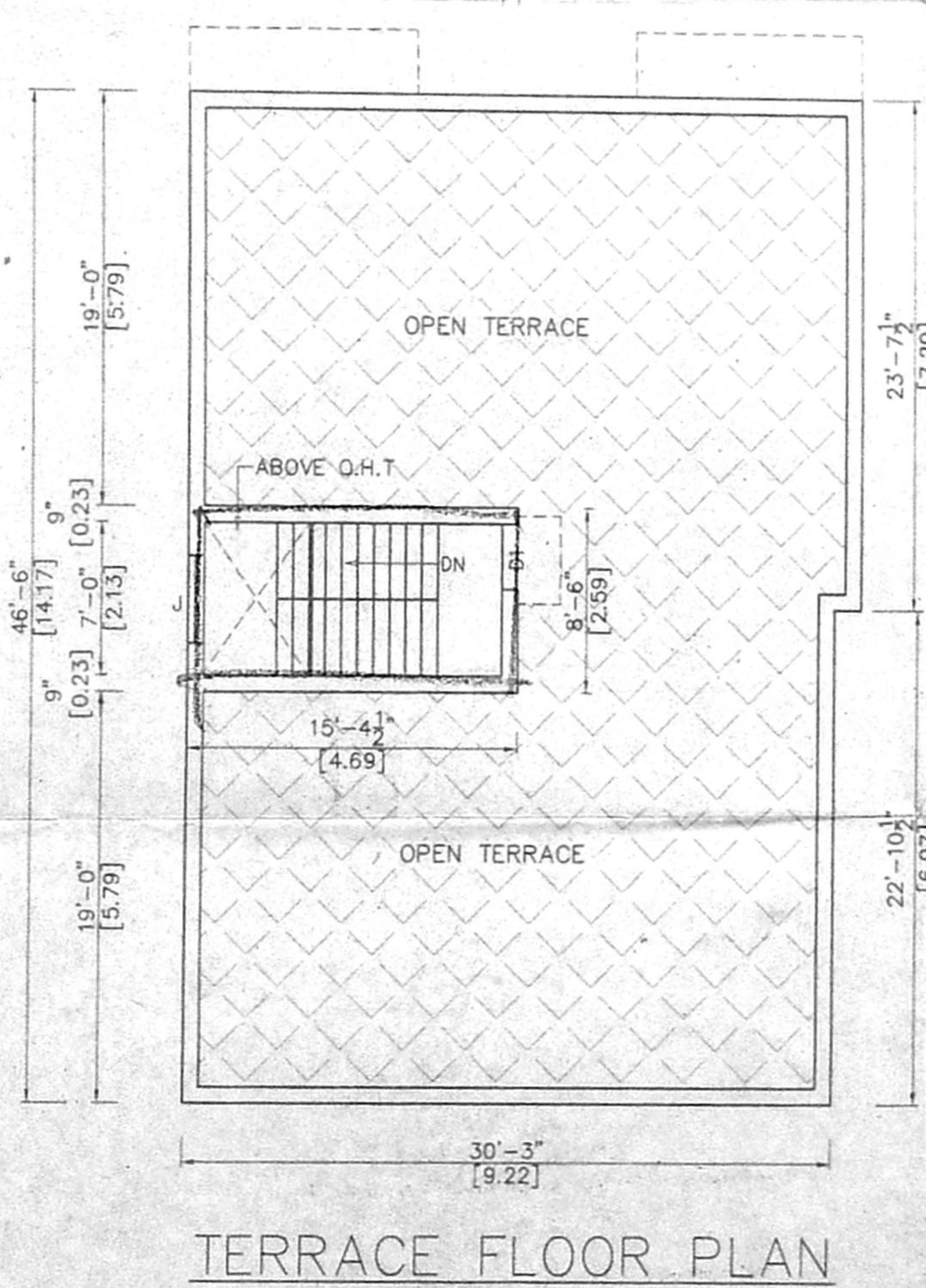

TERRACE FLOOR PLAN

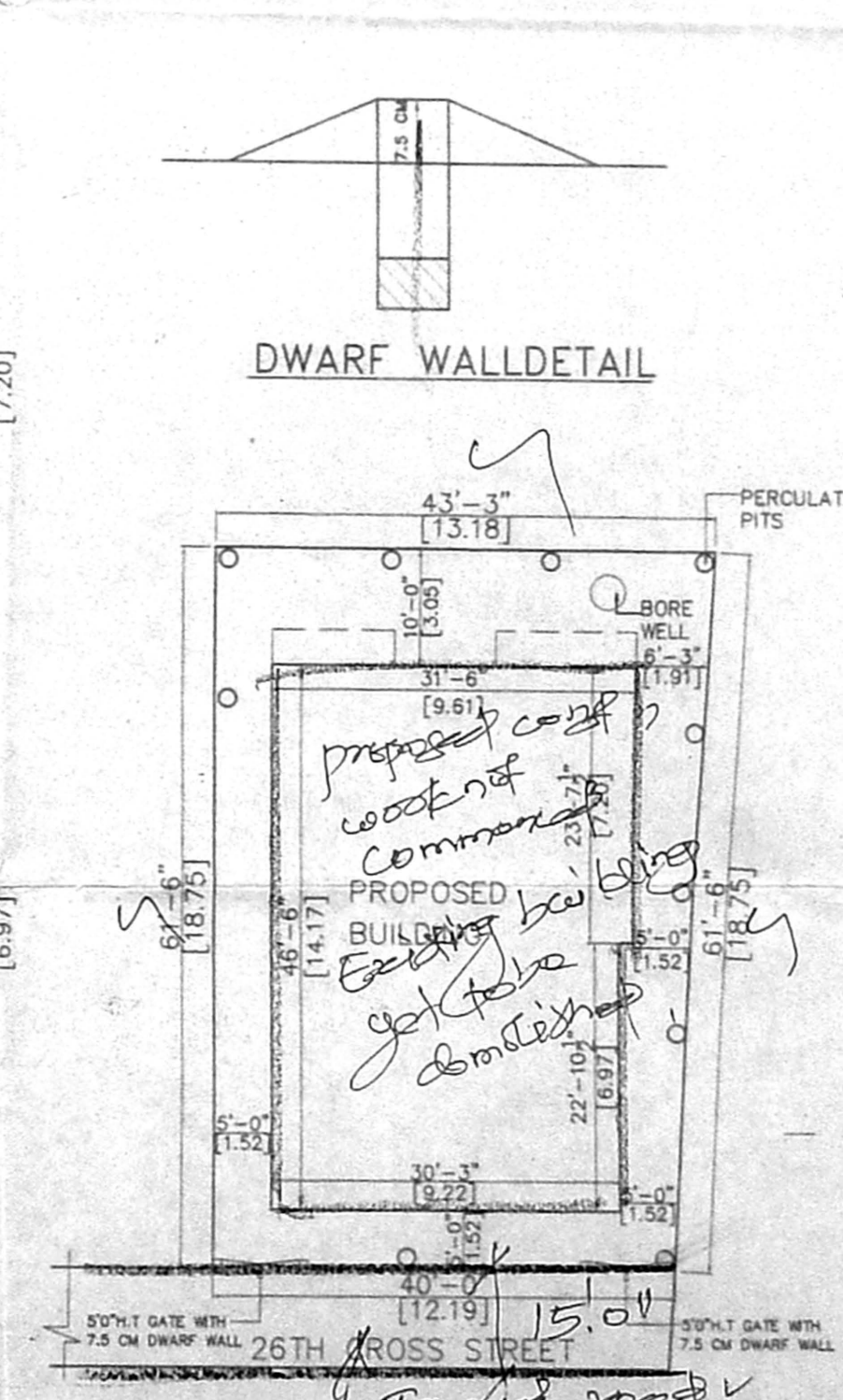

SITE PLAN (Scale 1" = 16'0")

CMDA "A" CHANNEL  
 C. No. A 19362/2004

PLAN SHOWING THE PROPOSED BUILDING AT PLOT NO. M-1000 IN S.NO. 213PT., THIRUVALLUR NAGAR, 26TH CROSS STREET, THIRUVANMIYUR VILLAGE, CHENNAI.

DIVISION NO. 155, ZONE N. 10.

SCALE 1" = 8'0" (1:100)

SCHEDULE OF JOINERY

D	DOOR	3'3" x 7'0"	1.00 X 2.10
D1	DOOR	3'0" x 7'0"	0.91 X 2.10
D2	DOOR	2'6" x 7'0"	0.75 X 2.10
W	WINDOWS	5'0" x 4'6"	1.52 X 1.37
W1	WINDOWS	4'0" x 4'6"	1.21 X 1.37
V	VENTILATOR	2'0" x 1'6"	0.60 X 0.45

AREA STATEMENT

	SQFT	SQM
PLOT EXTENT	= 2562.27	238.13
G. FLOOR AREA	= 1436	133.45
F. FLOOR AREA	= 1504	139.77
TOTAL	= 2940	273.23
PLOT COVERAGE	= 56%	
F.S.I	= 1.14	

COLOUR INDEX

PROPOSED	
ROAD	
PLOT BOUNDARY	

OWNER SIGNATURE

G.S. KUMAR, D.C.E., CONSULTING ENGINEER  
 Licenced Surveyor - Class-4 No. 233  
 Corporation of Chennai  
 233, SOUTH USMAN ROAD,  
 T. NAGAR, CHENNAI - 600 017.

LICENCED SURVEYOR